Werk

Titel: Beilage zur Neuen Musik-Zeitung : No. 1 zu Heft 1

Ort: Stuttgart

Jahr: 1922

PURL: https://resolver.sub.uni-goettingen.de/purl?827938837_0043|LOG_0030

Kontakt/Contact

Digizeitschriften e.V.
SUB Göttingen
Platz der Göttinger Sieben 1
37073 Göttingen

info@digizeitschriften.de

43. Jahrgang. **Beilage zur Neuen Musik-Zeitung.** Verlag von Carl Grüninger Nachf. Ernst Klett, Stuttgart-Leipzig. 1922 No. 1 zu Heft 1

Improvisation und Fuge.

Adagio molto espressivo. Joh. Merkel.

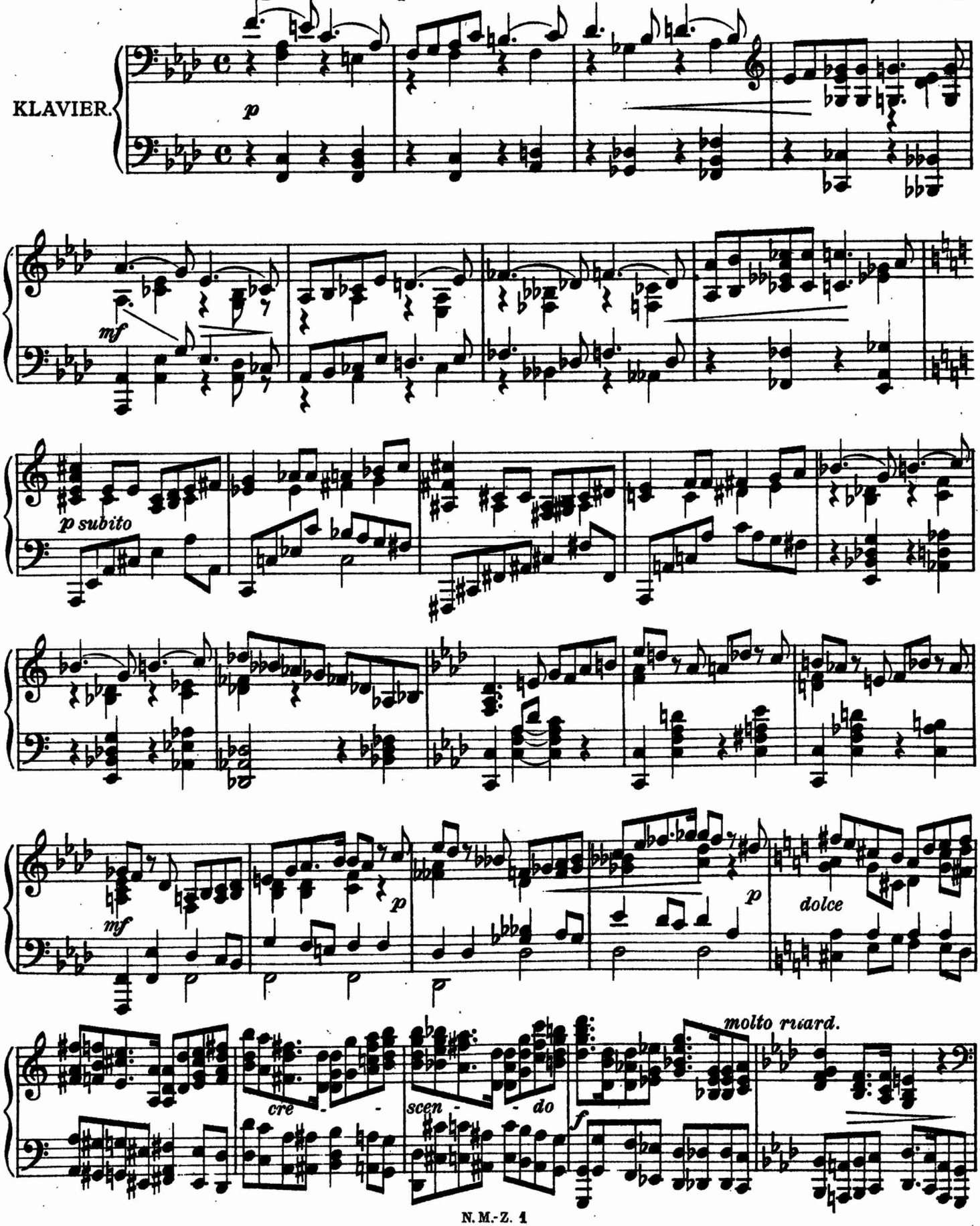

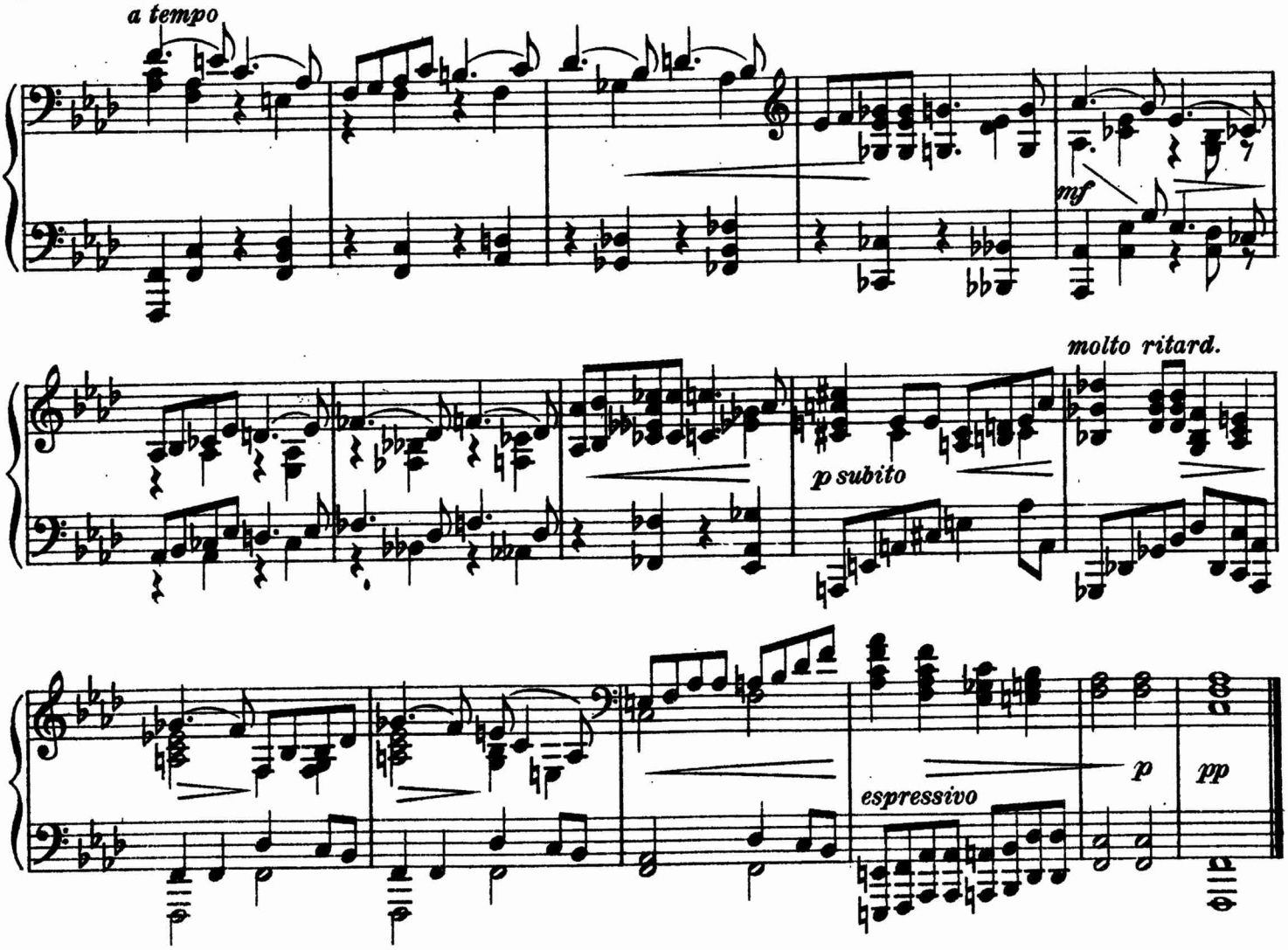

Fuge.
Lento, legato e pensieroso.

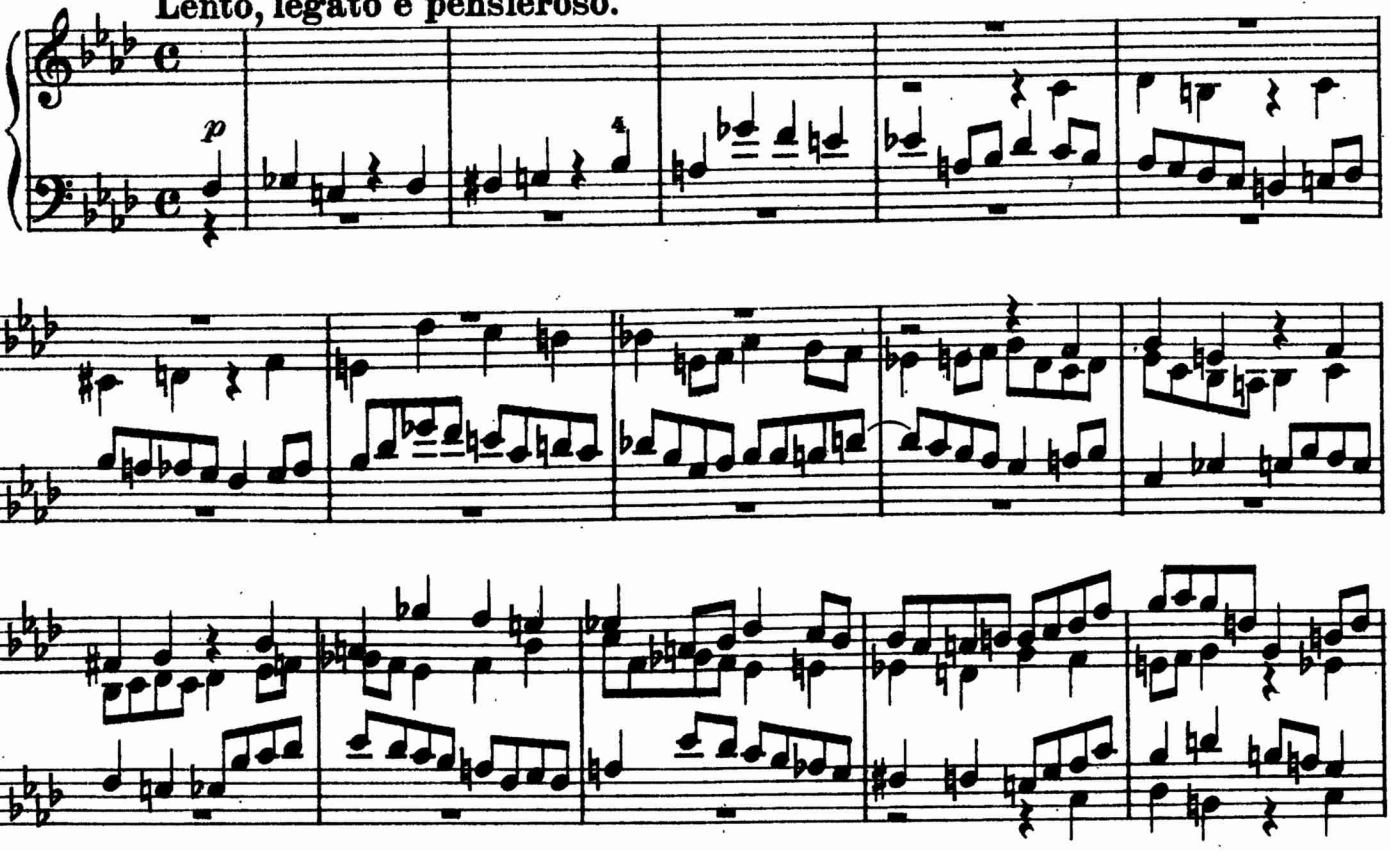

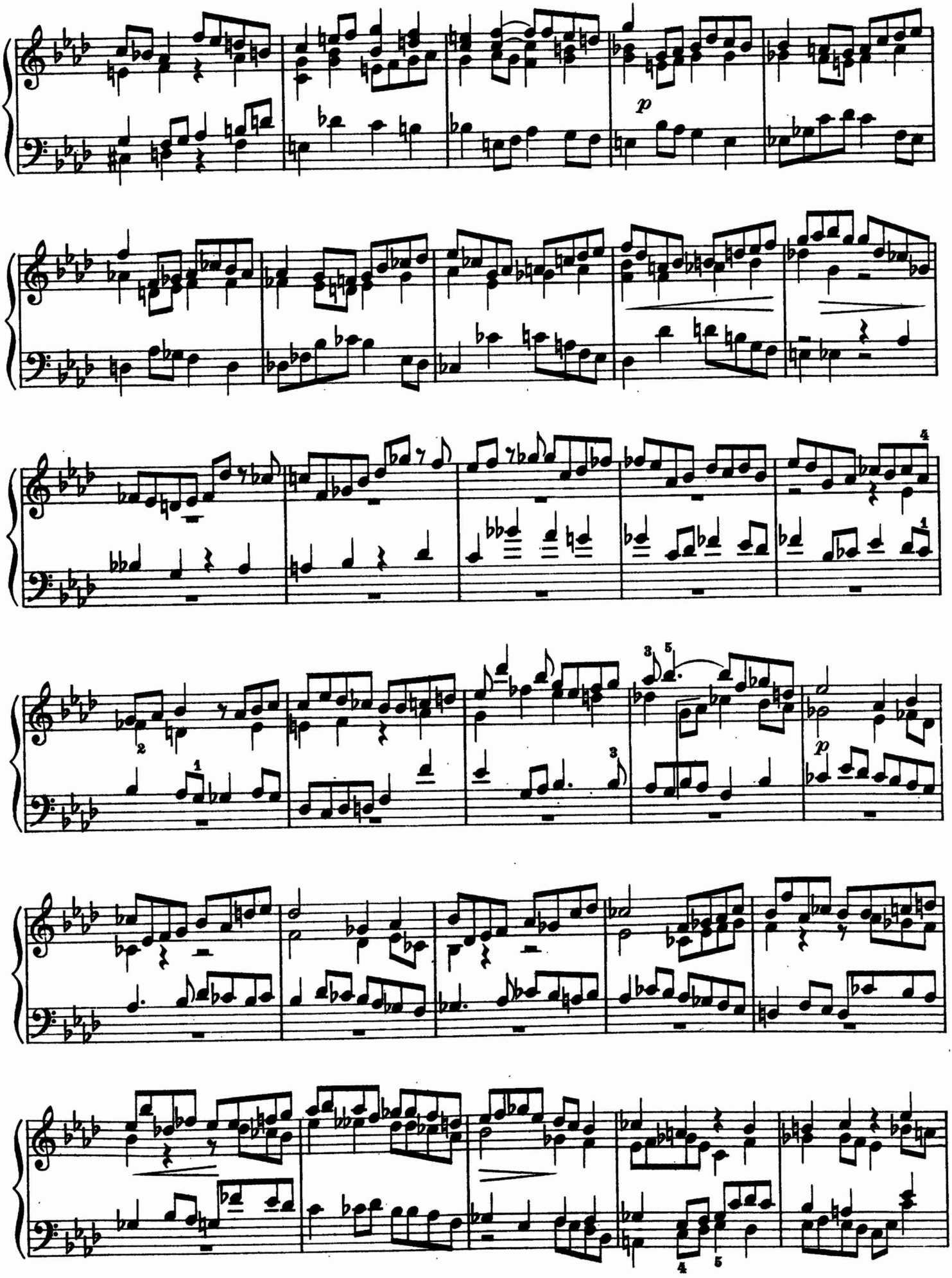
p
p

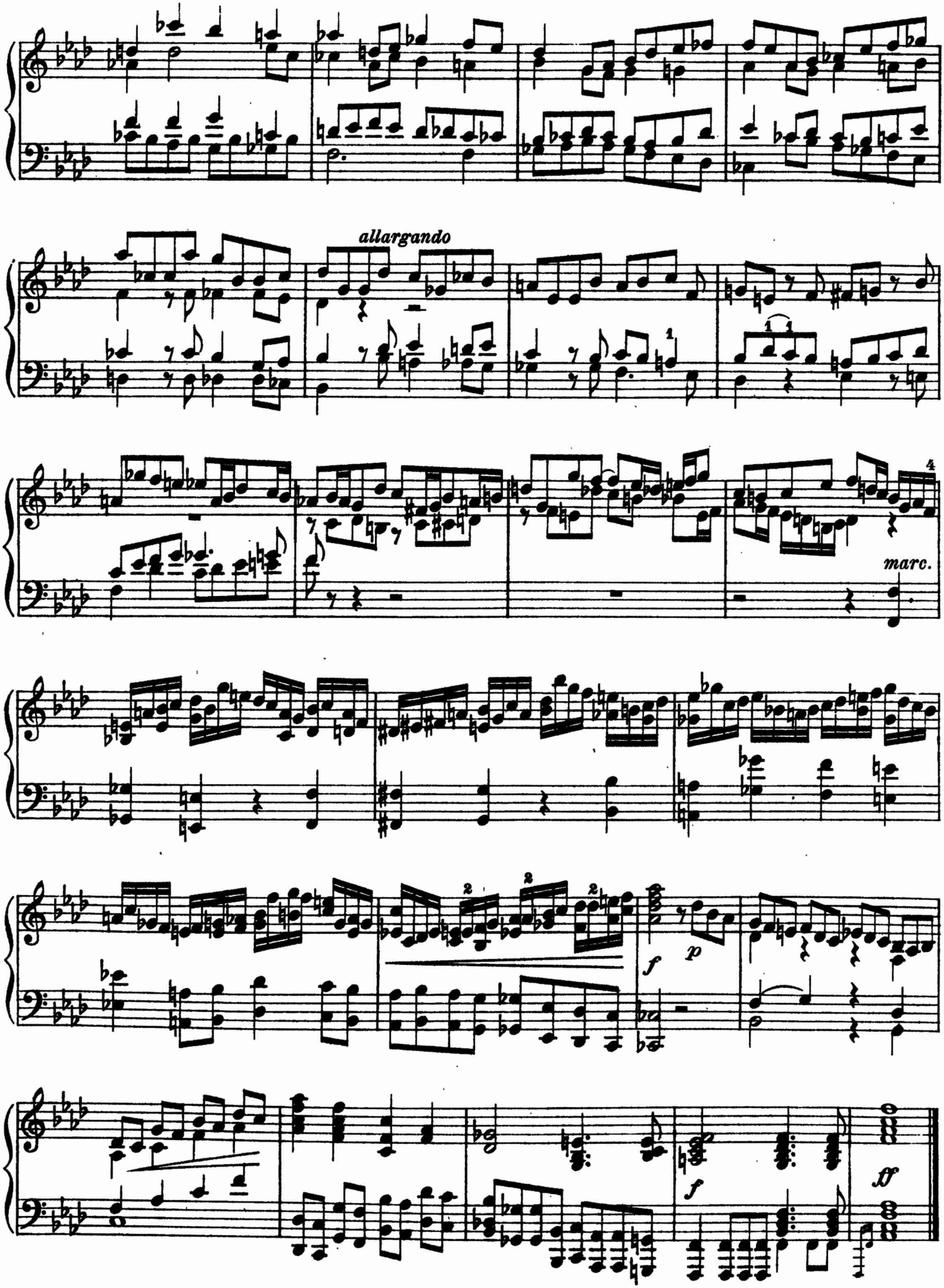
allargando
marc.
f
p
f
ff