Werk

Titel: Beilage zur Neuen Musik-Zeitung

Ort: Stuttgart

Jahr: 1912

PURL: https://resolver.sub.uni-goettingen.de/purl?827938837_0033|LOG_0022

Kontakt/Contact

Digizeitschriften e.V.
SUB Göttingen
Platz der Göttinger Sieben 1
37073 Göttingen

info@digizeitschriften.de

XXXIII. Jahrgang. **Beilage zur Neuen Musik-Zeitung.** 1912.
Verlag von Carl Grüninger, Stuttgart-Leipzig.

SCHUBERTIANA No. 2.

Für Violine, Violoncello und Klavier bearbeitet von W. ABERT.

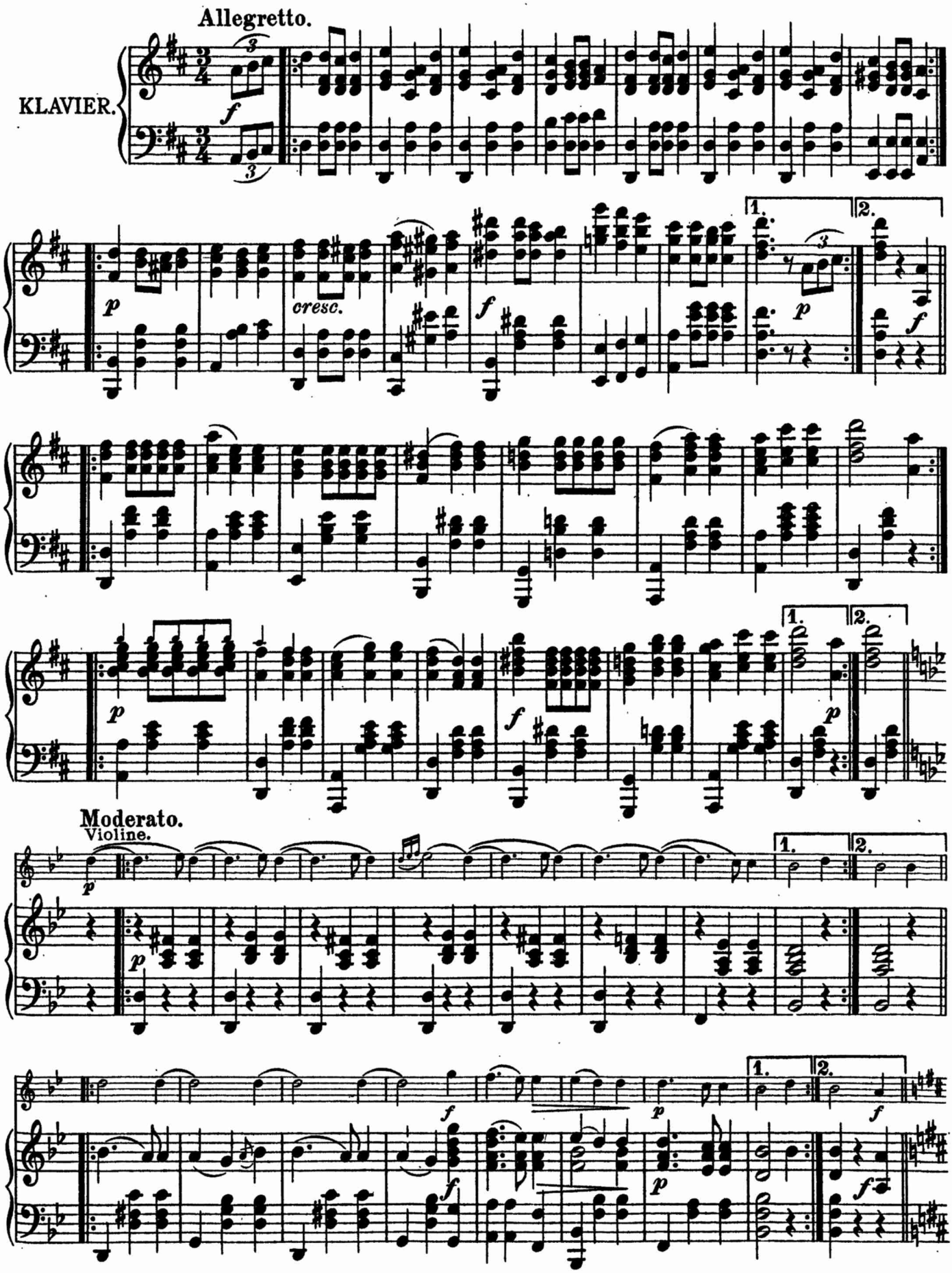

Anmerkung. Aus Raumrücksichten konnte keine vollständige Partitur gestochen werden, wir mußten uns vielmehr auf einzelne Stichwörter in den Stimmen beschränken. N. M.-Z. 1341

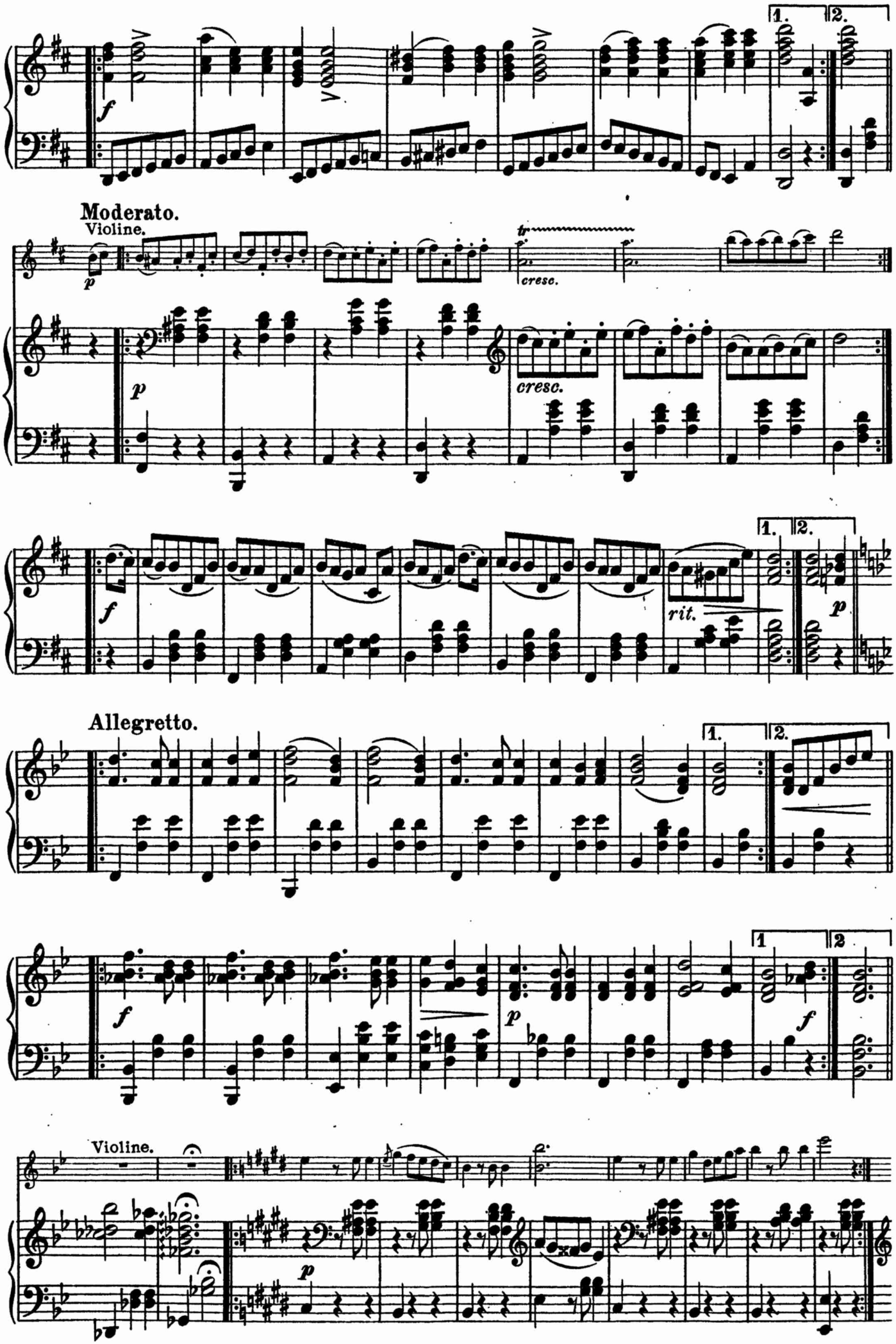
1.
2.
Moderato.
Violine.
cresc.
rit.
Allegretto.
Violine.

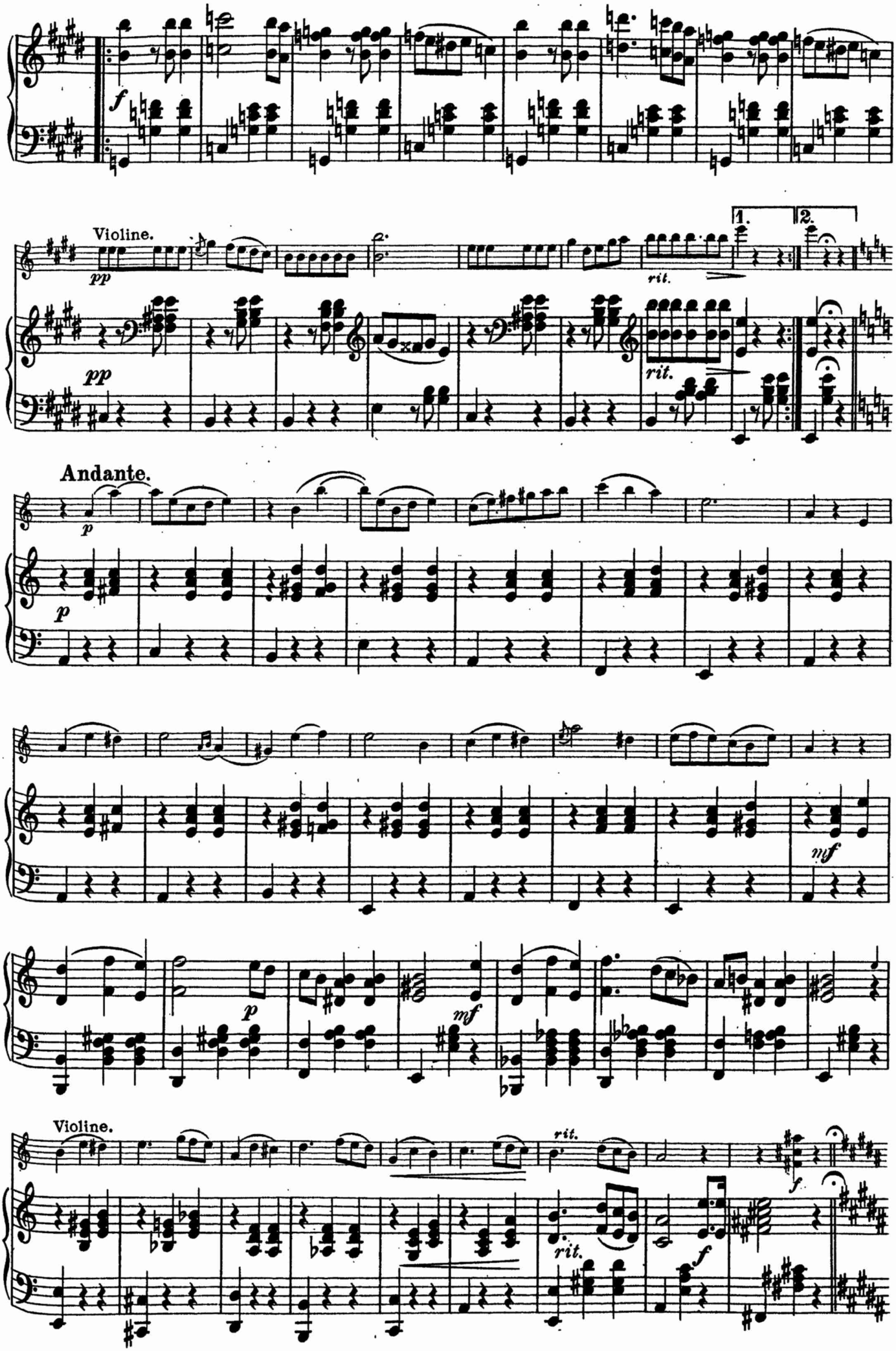
Violine.
pp
rit.
1.
2.
Andante.
p
mf
Violine.
f

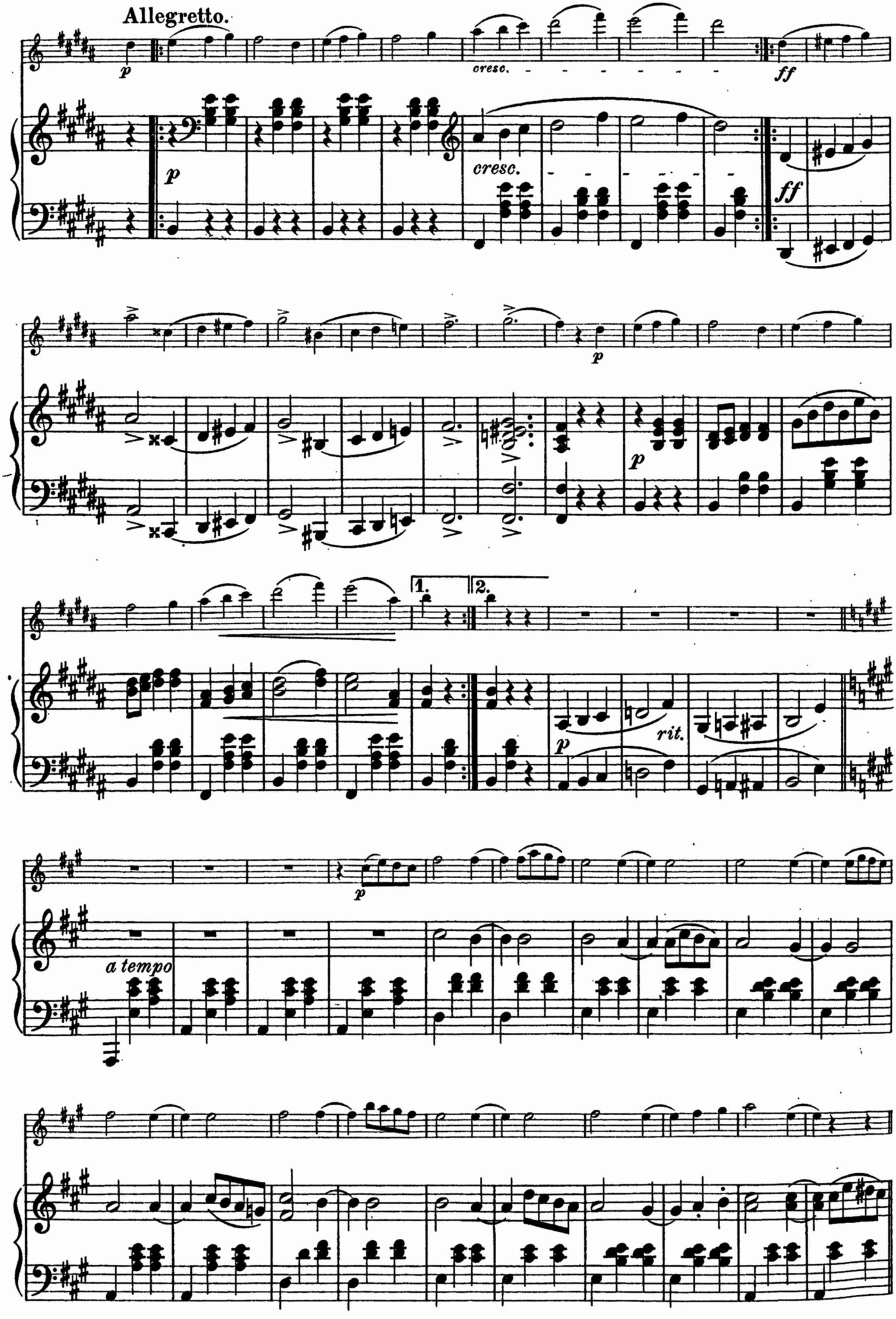
Allegretto.
p
cresc.
ff
p
cresc.
ff
p
p
1.
2.
p
rit.
p
a tempo

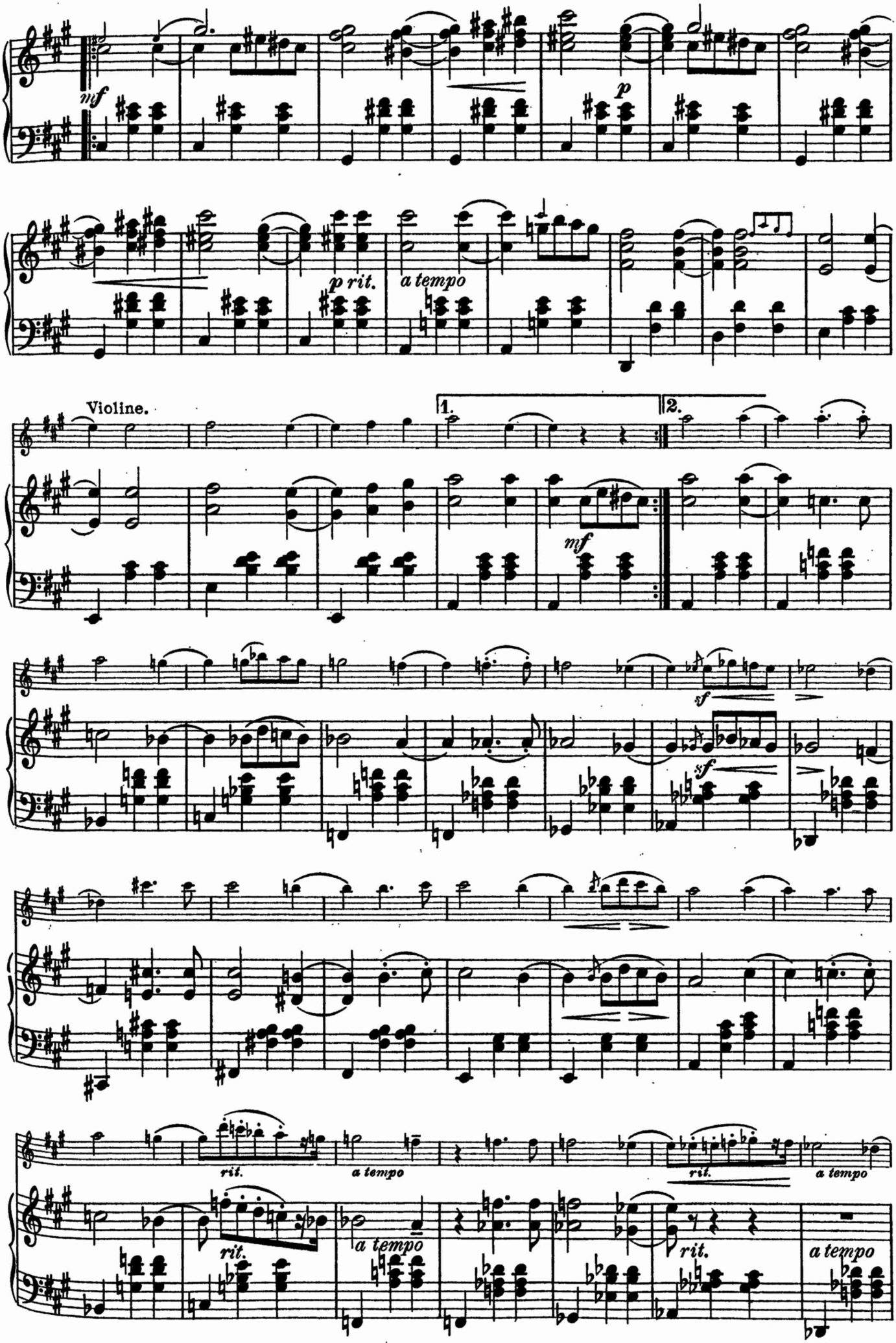
mf
p
p rit.
a tempo
Violine.
1.
2.
mf
sf
sf
rit.
a tempo
rit.
a tempo
rit.
a tempo
rit.
a tempo

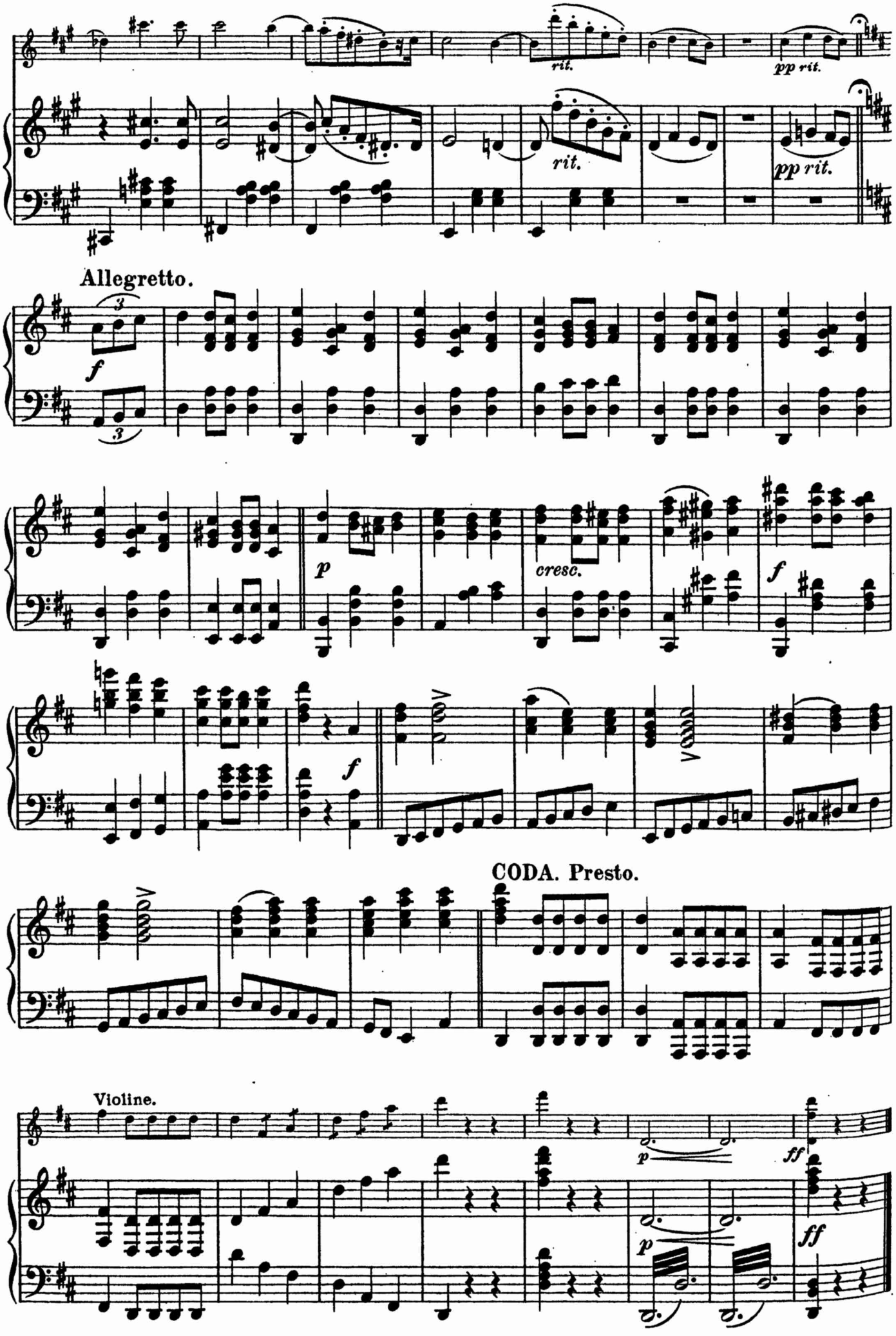
rit.
pp rit.
rit.
pp rit.
Allegretto.
f
p
cresc.
f
f
CODA. Presto.
Violine.
p
ff
p
ff

XXXIII. Jahrgang. **Beilage zur Neuen Musik-Zeitung.** 1912.
Verlag von Carl Grüninger, Stuttgart-Leipzig.

SCHUBERTIANA No. 2.

Für Violine, Violoncello und Klavier bearbeitet von W. ABERT.

Violine.

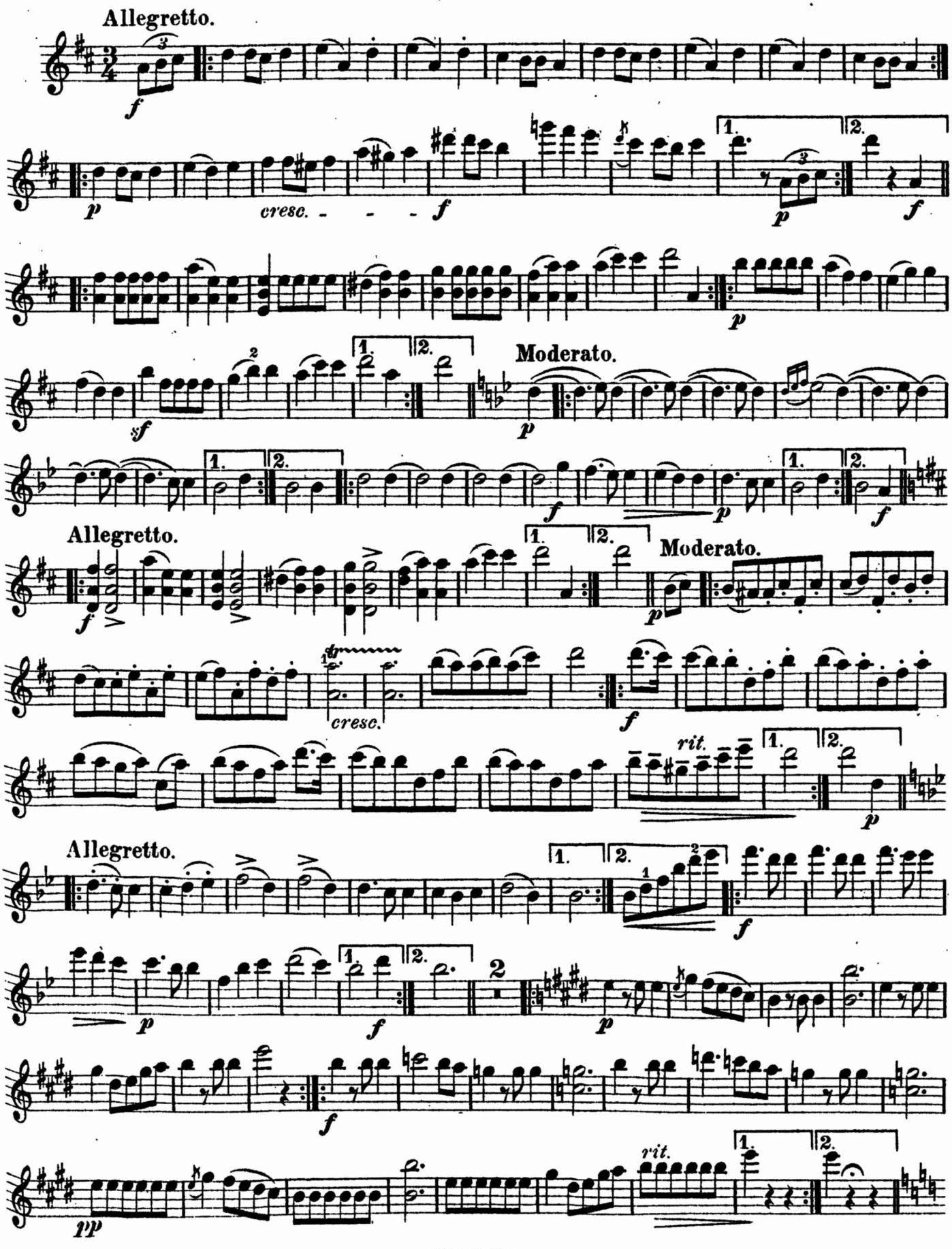

Violine.

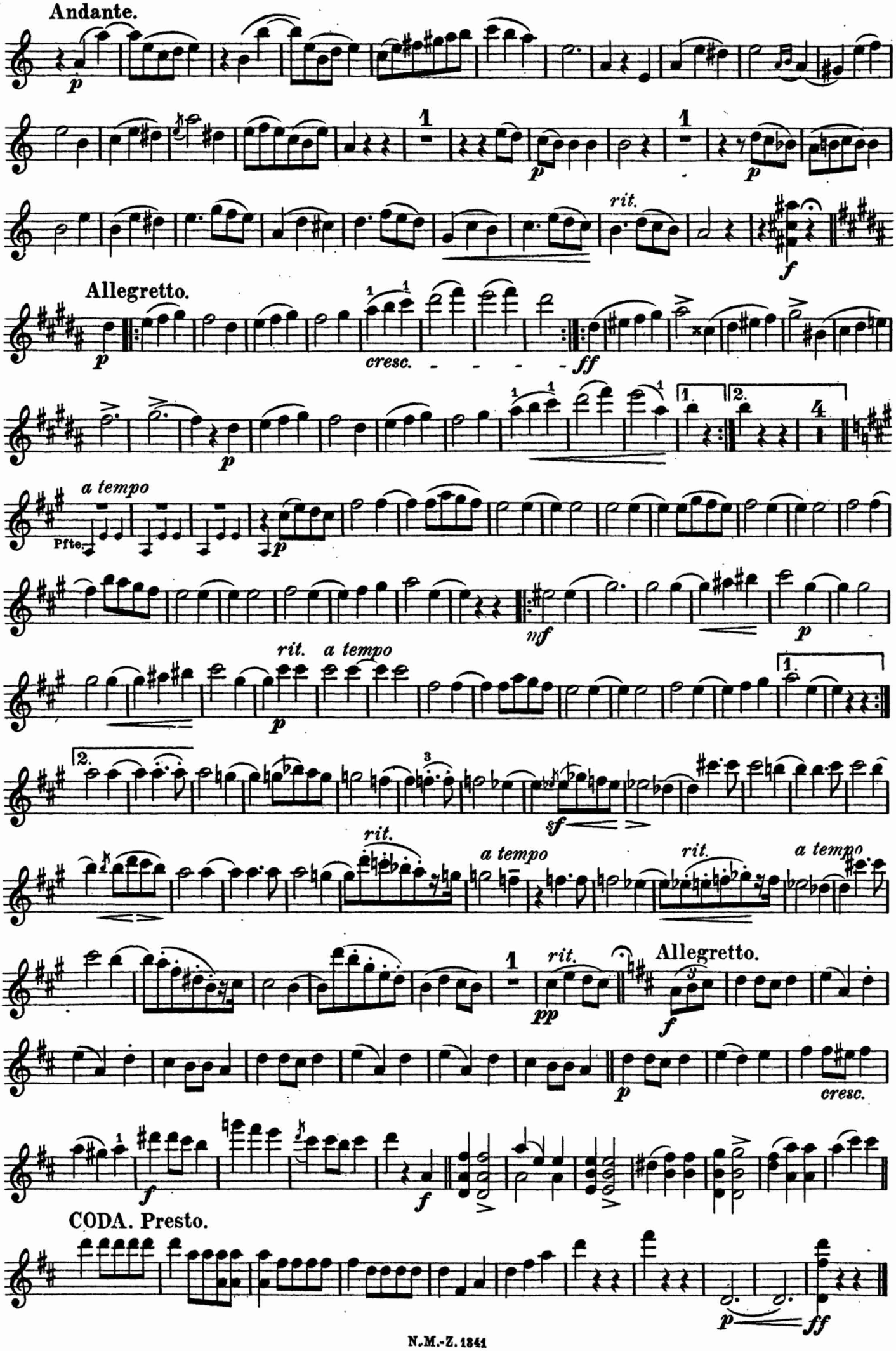
Andante.
rit.
Allegretto.
cresc.
a tempo
Pfte.
rit.
a tempo
rit.
a tempo
rit.
a tempo
rit.
Allegretto.
cresc.
CODA. Presto.

XXXIII. Jahrgang. **Beilage zur Neuen Musik-Zeitung.** 1912.
Verlag von Carl Grüninger, Stuttgart-Leipzig.

SCHUBERTIANA No. 2.

Für Violine, Violoncello und Klavier bearbeitet von W. ABERT.

Violoncello.

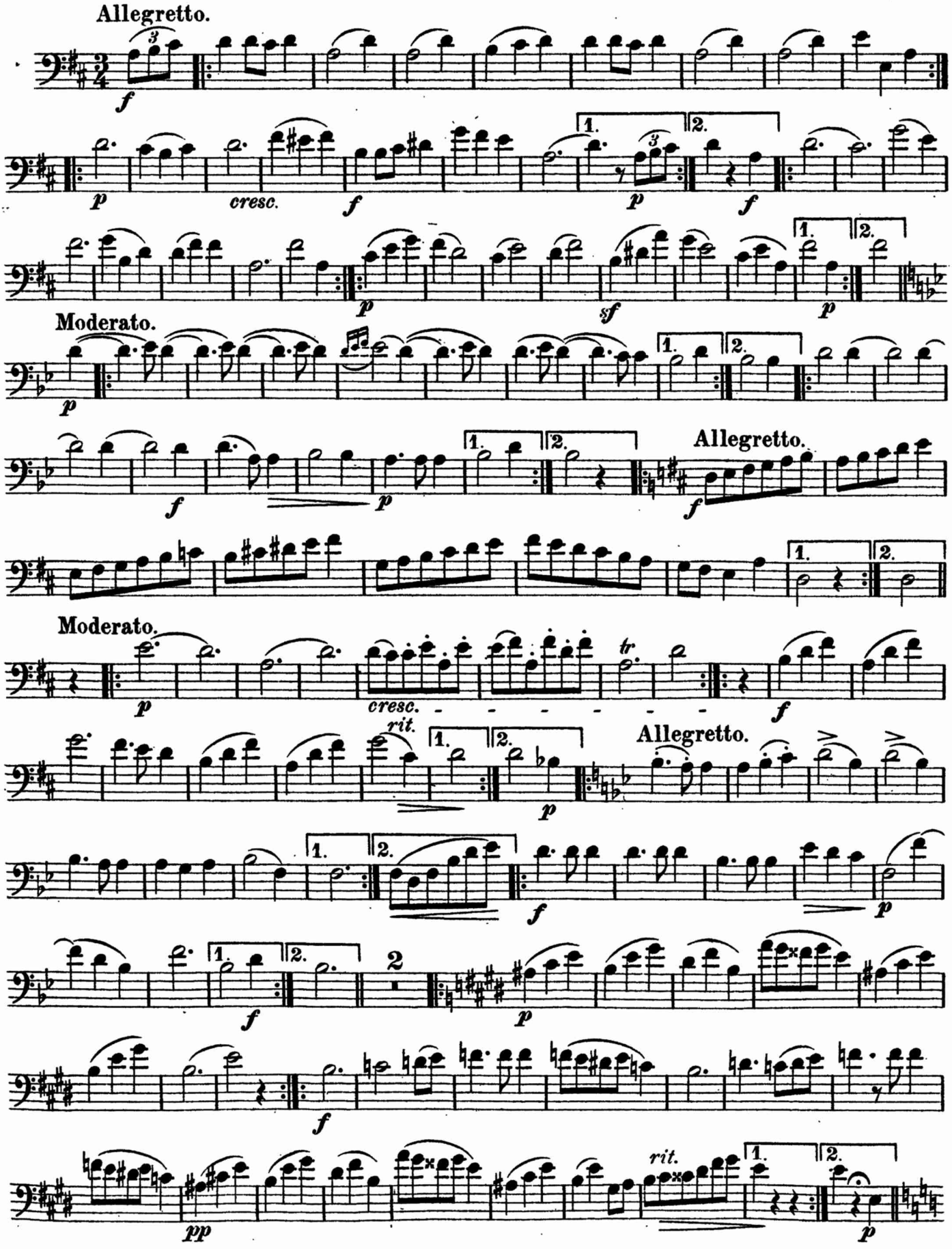
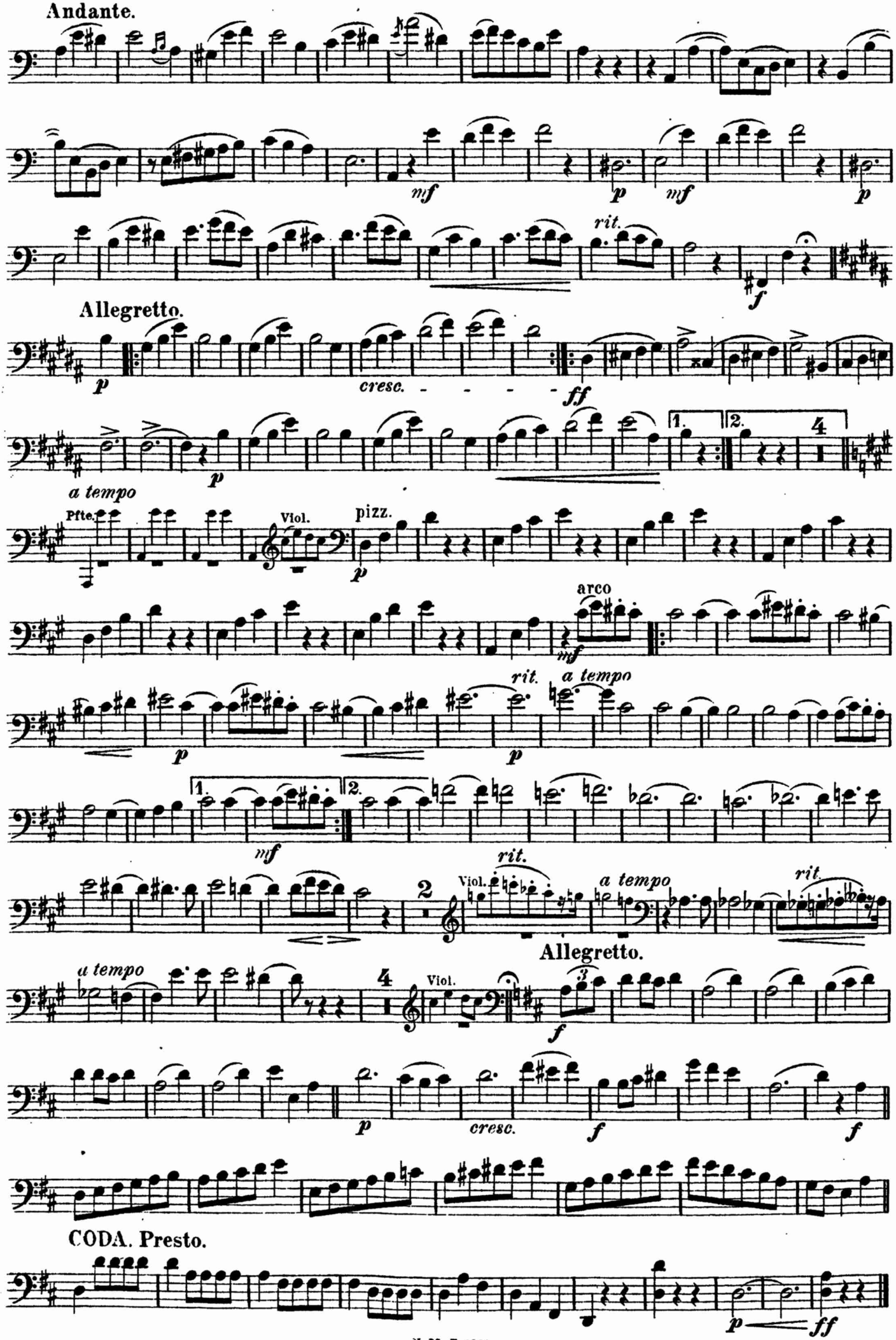
Violoncello.